

Ascension Parish
256 Azalea Dr
New Milford, NJ 07646

Family Information

PLEASE PRINT CLEARLY & COMPLETE ALL INFORMATION ON BOTH SIDES

Last Name _____
Family Email _____
Home Phone () - _____

Envelope Number _____
Mailing Name _____
Emergency Phone () - _____

Address Information

Address 1 _____
Address 2 _____
City _____ State _____ Zip/Postal _____

Publish Phone Publish Address Publish Email Receive Visits Receive Contributions Envelopes
[] WeShare/Online Contributions

Member Information

First Name _____
Role _____
Date of Birth _____
Email _____
Ethnicity _____
First Language _____
Special Needs _____

Status at Parish _____
Nick Name _____
Gender M / F
MaidenName _____
Birth Place _____
Work Phone () - _____
Cell Phone () - _____
High School Grad Year _____

Sacrament Information

Catholic
 Reconciliation Prep _____
Location _____
 Confirmation _____
Location _____

Baptism _____
Location _____
 First Eucharist _____
Location _____
 Catholic Marriage _____
Location _____

WEBSITE: www.churchoftheascension.com FOR OFFICE USE

PS _____ DPM _____ AA _____ REL ED _____

Member Information

First Name _____
Role _____
Date of Birth _____
Email _____
Ethnicity _____
First Language _____
Special Needs _____

Status at Parish _____
Nick Name _____
Gender M / F
MaidenName _____
Birth Place _____
Work Phone () - _____
Cell Phone () - _____
High School Grad Year _____

Sacrament Information

Catholic

 Reconciliation Prep _____
Location _____

 Confirmation _____
Location _____

Baptism _____
Location _____

 First Eucharist _____
Location _____

 Catholic Marriage _____
Location _____

Member Information

First Name _____
Role _____
Date of Birth _____
Email _____
Ethnicity _____
First Language _____
Special Needs _____

Status at Parish _____
Nick Name _____
Gender M / F
Maiden Name _____
Birth Place _____
Work Phone () - _____
Cell Phone () - _____
High School Grad Year _____

Sacrament Information

Catholic

 Reconciliation Prep _____
Location _____

 Confirmation _____
Location _____

Baptism _____
Location _____

 First Eucharist _____
Location _____

 Catholic Marriage _____
Location _____

Ascension Parish offers many opportunities to participate in activities and ministries which fulfill our responsibilities as a faith-filled and supportive Christian Community.

God has blessed you and calls you to share with others. We encourage you to prayerfully consider some of the following ways in which you can share your time and talent in the parish. Please indicate your areas of interest

Name (PLEASE PRINT) Last First

Address

Phone # ()

Profession/Occupation

Envelope #

PARISHIONER COMMITMENT

I commit/recommit myself as member of Ascension Parish
I commit/recommit myself to regular Sunday worship with our parish community.
I am new in the parish and would like to be a registered parishioner.

SPECIAL ASSISTANCE I COULD USE FROM THE PARISH:

Homebound person desiring a monthly visitation.
Non-Catholic interested in the Catholic Faith
Other

- SKILLS I AM WILLING TO SHARE:
Baking
Computer Skills
Data Entry
Banner/Sign Making
Sewing
Painting
Rectory Receptionist
Other
Clerical Work
Carpentry
Handywork
Phone Work
Plumbing
Landscaping
Masonry

COMMITMENT OF TIME AND TALENT:

(Please use "N" for New Commitment or "A" for Already Active)

Worship: N A

- Children's Liturgy of the Word
Eucharistic Ministers
Woodcrest Center
Communion to the Homebound
Lectors/Readers
Ministers of Hospitality (Ushers)
Altar Server (5th Grade & up)
Adult Altar Server (Weekday)
Adult Altar Server for Funerals
Children's Choir(9:30 A.M)
Contemporary Choir(9:30 A.M)
Traditional Choir (11:30 A.M)
Liturgy Planning Committee
Church Decorating
Sacristans..Altar Mens

Word: N A

- Catechetical Ministry (K-6) Sunday
Catechetical Aide (K-6) Sunday
Catechetical Ministry(7th-8th-9th)
Christian Foundations for Ministry (CFM)

- Rite of Christian Initiation of Adults (RCIA)
Adult Education
Adult Spirituality Committee
Baptism Preparation Team
Marriage Preparation Team(Pre-Cana)
Youth Ministry
Young Adult Group

Community Building: N A

- Parish Events Committee
Stewardship Committee
Pilgrimage Committee
Lent Small Christian Communities
Ascension Golden Ministry (Seniors)
Welcoming/Hospitality Ministry
Filipino Community

Service: N A

- Advent Giving Tree
Food Pantry
Food Pantry Distribution
Thanksgiving Turkey Drive
Hackensack Walk-In
Harrison House
Bereavement Ministry
Respect for Life Ministry
AIDS Ministry



WELCOME TO ASCENSION PARISH!

The Church is called the People of God. It is more than just a building, but rather, a gathering of baptized men, women and children who have chosen Jesus Christ and a way of life that reflects the Good News of His teaching.

This brochure has been designed to help you decide which ministries and organizations of Ascension Parish Family are best suited for you as people who believe Jesus is first in your life.

I invite and encourage you to reflect on the good works reflected in this brochure. Come out and join the good people who make faith and love real in the life of the parish. God is calling you to make a commitment to Jesus by becoming an active participant in the ministry and organization of your choice. Our parish family needs YOU!

Again, welcome to our parish. May God bless you.

Sincerely in Christ,

Rev. David W. Milliken, Pastor

TIME, TALENT, TREASURE. PUTTING GOD FIRST?

Ascension Parish believes in "stewardship," which is the acknowledgement that all we are and all we have are gifts that God has given us for our temporary use and for helping our neighbor. Stewardship starts with the personal need within each of us to return to God a thankful portion of our gifts of time, talent and treasure that has been entrusted to us.

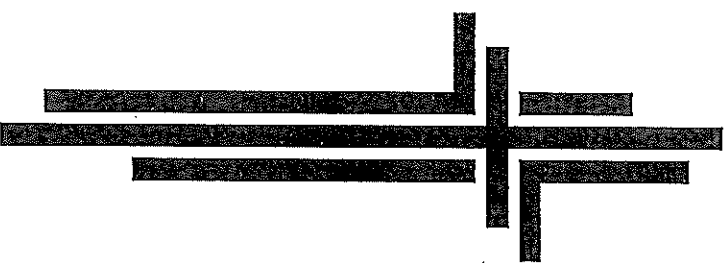

Stewardship

at
Ascension

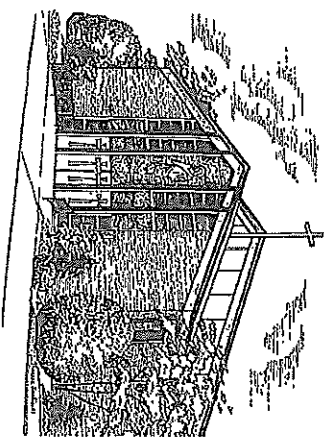

PARISH MISSION STATEMENT

Under the guidance of the Holy Spirit, we, the Catholic Community of the Church of the Ascension, New Milford, commit ourselves to celebrate the Gospel of Jesus in Sacrament and Prayer. We dedicate ourselves to foster a warm and loving parish of concern and service for the individual, family, and total community.

Church of the Ascension

256 Azalea Drive

New Milford, NJ 07646

201-836-8961

201-836-5896